Gainesville Daily Sun

VOL. XXIV, NO. 160 GAINESVILLE, FLORIDA, WEDNESDAY, AUGUST 14, 1907 TEN CENTS A WEEK

A SERIOUS OUTLOOK

Telegraphers' Strike Far Reaching in Its Effects.

GOVERNMENT IS CONCERNED

If the Strike Should Become General, It Would Seriously Embarass Federal Government at This Particular Stage of Business.

Chicago, Aug. 12.—A dispatch from Washington to the Tribune says: With the possibility of a complete transaction of government business as a result of the telegraphers' strike, that part of the administration remaining in Washington is deeply concerned at the growth of the movement and is hoping for intervention by the president.

It has been advised of the president's concern and determination to do what he can to prevent serious interruption to the business of the country and the government, but unfortunately, the situation is of a character that does not admit of interference at this stage.

Government officials fear that should there be a general strike, it would seriously embarass the federal government. Operators are employed in every executive department and bureau, while the weather and crop reporting services depend in the main on regular uninterrupted telegraphic advices.

Officials believe that a widespread walkout of telegraphers might result in disasters at sea, as the hurricane season on the Atlantic is approaching. Mariners depend upon information furnished by the government as to the state of weather. This particular service depends upon advices from the interior, and any prolonged interruption or suspension of telegraphic advices from the various stations of the weather bureau might be serious in its consequences to shipping and life at sea.

Already the weather bureau has felt felt the force of the sporadic strikes, giving indication of the situation that would confront the bureau in the event of an order directing a strike of all members of the Commercial Telegraphers' union. Only three-quarters of advices usually received by the weather bureau up to 10 o'clock, were in at that hour Sunday night.

Most of the operators employed by the government in the departments at Washington are union men and while they have no grtievances, it is understood, that if a strike order is issued it will be obeyed by going out.

Montgomery, Ala., Aug. 12.—Seven men and one lady operator of the local Western Union office went out on strike at 7 o'clock Monday morning. They refused to work the signal wire upon which the government reports are received; also to handle business with non-union men in the other offices. Manager Fonville, the day chief and two wire-chiefs, are at work, making four operators, with business fairly well up. Manager Fonville said he was accepting all business coming to him. He expressed confidence in being able to handle the situation.

Chicago, Aug. 12.—Both the Western Union and Postal Telegraph companies claimed Monday to be in better condition than at any time since the commencement of the strike of the operators.

The Western Union said early in the day that they had more than two hundred men at work, and was able to care for business in fair shape.

The Postal claimed to have about a hundred men and also asserted that the delay in handling messages was not great. Both companies, however, had posted in conspicuous places the notices that messages would be only accepted subject to delay in transmission.

A number of men were imported Sunday night by the Western Union, and all of them went to work Monday.

The officers of the Union claimed that the companies had [illegible] of the number of men at work that they claimed to have, and [illegible] that many of them were telegraph students who are not capable of doing good work.

The decision of the operators in New York, Washington and Boston not to strike immediately did not disconcert the officers of the union. Secretary Wesley Russell said:

"It makes no difference what the men cast vote to do. When the time comes they will be ordered out, and that will be all there is to it. They will come out when we want them."

Superintendent Cook, of the Western Union in this city, issued a statement saying that there will not be any arbitration of the strike.

"I will receive no deputations of the strikers," said Mr. Cook, "and will hold no communication with them excepting in a circular letter which I will send out. This will be brief, and will read:

"'Having left the employ of the company, you will apply at once for your pay.'

"We have now 225 men at work, and we are commencing to choose our men. We have turned away a number of applicants because we did not consider them competent men."

President Samuel Gompers, of the American Federation of Labor, arrived in the city Monday to aid the strikers in an advisory capacity.

Printers Are Loyal.

Columbus, O., Aug. 12.—The union printers at the newspaper offices notified the management Monday that they will not set up copy sent over the Western Union wires by non-union operators. The Western Union established a new man at the special leased wire in the Dispatch office on Monday to take the place of the man who quit Saturday, and when the first copy was sent to the printers, the notic ewas sent to the management.

Atlanta, Aug. 12.—The operators employed by the Western Union and Postal Telegraph companies went on strike late Sunday afternoon, and in the large offices where countless tickers gave forth sounds like the taps from a multitude of hammers, there is now silence.

PRINCE YI SENTENCED.

Bad News Is Received by the Korean Emperor's Nephew.

New York, Aug. 12.—News that he had been sentenced to death, and that his associates in the ill-fated mission to the Hague had been condemned to life imprisonment, was conveyed to Prince Yi, nephew of the new emperor of Korea at the Broadway Central hotel here Monday.

"The Japanese, of course, are responsible for this," the prince commented.

"I do not blame them so much, however, as I blame the traitorous Koreans who have sold themselves to the Japanese. The only effect of this action against me will be to add energy and enthusiasm to the work of patriotic Koreans for their country.

"It would be mere suicide for me to return to Korea. If I could gain anything for my country by putting my head in the Japanese noose, I should be glad to do so, but cannot see that I should serve and good purpose by doing so now, and it is not my purpose to return to Korea. I shall keep up my work for Korea here."

Yi recently sent to President Roosevelt a request for private unofficial correspondence. The prince has received a reply in which the president stated that he would have no time at present to grant such an audience.

Prince Yi said that he accepted this as a declination from the president to see him, and would make no further effort in that direction at present.

Grandstand Is Blown Down.

Montgomery, Ala., Aug 12.—The grandstand at the Capitol Heights Southern League baseball grounds was blown to the ground by a terrific windstorm which raged over a limited area two miles east of Montgomery Saturday. Several residences were damaged, and one man was painfully injured by falling rubbish. The storm was not felt in Montgomery.

SHIP PROBABLY LOST

Nicaraguan Has Not Been Heard From Since June 8.

WAS OF THE LEYLAND FLEET

Captain and a Crew of Forty-Eight Men Were on Board of the Vessel. It Is Feared She Was Run Down by an Iceberg.

New York, Aug. 12.—No word having been received regarding the British freight steamer Nicaraguan since she passed the Virginia capes on June 8. Hope for her safety has been given up at Dublin, where she should have arrived not later than June 22.

The Nicaraguan is one of the Leyland fleet, and steamed out of Port Tampa on June 3. She put into Norfolk five days later for bunker coal and passed out of the capes the same day.

Captain Shackelyick and a crew of forty men were aboard the Nicaraguan. She was heavily laden with phosphate rock, and, as it is feared, she was run down by an iceberg.

HELD ON SERIOUS CHARGE.

Brother-In-Law of Broxton Man Swears Out Warrant.

Broxton, Ga., Aug. 12.—John Smith, 35 years old, has been arrested here, charged with the murder of his wife, and lodged in jail. Mr. W. H. Fuller, brother-in-law of Smith, swore out the warrant.

Fuller lives in Fitzgerald and talks freely of the case. He says that on August 5 he received a telegram announcing the death of his sister, and on the same day received a letter, written by his sister, stating that on July 23 "John tried to beat me to death this morning; tell pa to come quick." He came to Broxton immediately, but arrived too late to attend the funeral.

Fuller states that his sister married Smith about eight months ago, and that Smith has threatened to kill her before. Mrs. Smith's 6-year-old daughter, Lizzie Payne, is said to have pushed Smith away from the coffin at the cemetery, telling him he had killed her mother.

Union Printers' Convention.

Hot Springs, Ark., Aug. 12.—The fifty-third convention of the International Typographical union was called to order Monday morning in the spacious dining room of the Eastman hotel, which has been temporarily converted into a convention hall. Addresses of welcome were made by the mayor of the city, the officers of the local union and others, and were responded to by President James M. M. Lynch. The reports of officers were then presented to the convention. About 1,500 delegates and visitors are in attendance.

To Meet in Washington.

Washington, Aug. 12.—The board of governors of the American Cross of Honor will meet in Washington, D. C., Oct. 17, 1907, to outline the policy to be pursued by this order of life savers. Among other important subjects to be discussed will be that of presenting annually the cross of the order to the person who has performed the most heroic act in the saving of life. This order is unique among societies, as each of its members has saved from one to one hundred lives.

First Bale at Columbus.

Columbus, Ga., Aug. 12.—Columbus received its first bale of new cotton Saturday. It was received by the W. C. Bradley company, from T. R. Arthur, at Shellman, Ga., and was sold to the Eagle & Phoenix mills, of this city, at 13 cents.

Korean Court Passes Sentences.

Suez, Aug. 12.—The Korean supreme court has passed sentence upon the members of the Hague deputation. Yi Sang Sol has been condemned to be hanged and Yi Wichowa and Yi Chun have been sentenced to imprisonment for life.

TWO SUICIDES IN A DAY.

Atlanta Furnishes Two Sensations In the Way of Self-Destruction.

Atlanta, Aug. 12.—William D. Smith, of [illegible] Park avenue, and a clerk at the Hub clothing store on Decatur street, was found dead in Grant park Sunday afternoon about 1 o'clock, with a bullet hole through his heart and a pistol by his side.

The man had apparently committed suicide Saturday night, as he had been dead several hours.

In a fit of despondency, Thomas Morgan, of 7 Carl street, an employee of the Atlanta Chair company, committed suicide at a late hour Saturday night.

According to the account given by his wife, Mr. Morgan, who, it is said, had been drinking during the day, became very despondent about 8 o'clock and remarked that he was tired of living. He also complained that he had a violent headache, and saying he was going to the drug sore of Mr. Cox, on Marietta street, to get some medicine.

It is said that he procured a quantity of morphine which he took, ending in his death.

'FRISCO PASSENGER WRECKED.

Engineer Was Killed and Fireman Fatally Injured.

Springfield, Mo., Aug. 12.—Passenger train No. 108, the fast Memphis-Kansas City train on the St. Louis and San Francisco railroad, was wrecked near Mountain Grove, Mo., 70 miles from here, resulting in the death of Engineer James M. McKenna, of this city, and fatal injuries to Fireman James Overland of this city.

The train was running at a high rate of speed when, it is supposed, a defective rail ditched the engine. The mail car was also derailed. None of the passengers were killed, but all were badly shaken up.

MINISTER DESERTS BRIDE.

Sequel to Elopement of Rev. Cooke and Miss Whaley.

New York, Aug. 12.—According to news that has reached Hempstead, the awakening has speedily come to Miss Floretta Whaley, the 17-year-old girl who eloped on April 29, with her guardian, the Rev. Jere Knode Cooke, then rector of St. George's Episcopal church at Hempstead.

Miss Whaley, it is stated, has been deserted by the unfrocked minister, and is reported to be in a sanitarium in Canada, a nervous wreck.

The whereabout of Cooke has not been learned.

Five Killed in Fight.

Seoul, Aug. 12.—A company of 38 Japanese troops, with two machine guns, had five men killed and five wounded Sunday night on landing at Kangwha island, 12 miles north of Chemulpo for the purpose of disarming a small Korean garrison of forty men, which was supported by several hundred rioters. The landing party was reinforced by another company from Chemulpo. A Japanese fishing fleet, which was driven off this island, with several casualties, was reported as having reached Chemulpo Sunday morning.

Across Africa in Auto.

Berlin, Aug. 12.—Dispatches from Dar Es Salaam, German East Africa, state that Lieutenant Graetz, of the Prussian army, started from here Saturday in an attempt to cross Africa in an automobile. He purposes to ride through German East Africa, British Central Africa, to Swatow, occupying about six weeks on the trip, if all goes well. He has a specially built 45-horse power car, with immensely heavy wheels, 4 feet in diameter, with massive tires.

Not for Re-Election.

Vienna, Aug. 12.—The Austro-Hungarian ambassador to the United States, Baron Von Hengelmueller, in an interview emphasizing the highly satisfactory relations existing between his country and the United States, declared he was firmly convinced that President Roosevelt would not be a candidate for re-election, adding that there was no reason whatever to doubt the finality of the president's reiteration of former declarations on the subject.

SHIPS IN COLLISION

Schooner Sunk In Middle of Long Island Sound.

FOUR PERSONS LOSE LIVES

Two Vessels Come Together in the Long Island Sound With Fatal Results—Heroic Work of the Passengers.

New York, Aug. 12.—Three-masted schooner Myroneas, bound from Rockland, Me., for New York, with a load of granite, was sunk in the middle of Long Island sound early on Monday in a collision with the Neptune line steamer Tennessee, bound from Fall River to New York.

Four members of the Myronea's crew were drowned, but Captain Baletti was rescued by passengers on the Tennessee, and one of his crew was also saved by swimming to the steamer.

The passengers of the Tennessee were taken off by the New Bedford line steamer Maine, and brought to New York. The Tennessee anchored in the sound. She did not appear to be much damaged.

There was a heavy fog over the sound at the time of the collision.

The Tennessee was crowded with passengers and making very nearly her schedule time when the schooner was only a short distance away and following across the bows of the steamer.

The sailing vessel was so near that a collision was inevitable, and the Tennessee's bow struck her amidships, tearing a great hole in her wooden planking. The Myroneas sank immediately.

Captain Belatti, her commander, and one of her crew who were on her deck, jumped overboard.

The sailor swam to the Tennessee and was hauled o aboard, but Captain Belatti was a poor swimemr and he shouted for help.

Joe Kenney, a clerk of New York, and Mike J. Coffin, an oiler for the United States battleship New Jersey, both passengers on the Tennessee, jumped into the water and brought him alongside the steamer and supported him until a boat was launched. The captain was taken on board the Tennessee. Captain Belatti said that four of his crew were missing and must have gone down with their vessel.

The Tennessee, which was only slightly damaged, lay by while a search was made for the missing sailors.

The New Bedford line steamer, the Maine, bound for New York, responded to her signals of distress, and going along side the Tennessee, took off the passengers and brought them to New York.

The Tennessee was left at anchor in the sound.

The Tennessee is a Joy liner drafted for service on the Neptune line, while one of the boats of that line is undergoing repairs.

Actor Mansfield's Condition.

Saranac Lake, N. Y., Aug. 12—Dr. L. J. Lemiux, of Montreal, a specialist in nervous diseases, has again been attending Richard Mansfield, the actor While the family declares that there is no change in the condition of the patient, the indications are that Mr. Mansfield is not as well as when he first came to the Adirondacks two weeks ago. He no longer goes on his daily drives. At first unfavorable weather conditions were advanced as the reason, but the weather now is perfect.

Armenian Conspiracy.

New York, Aug. 12.—Kissak Jollalian, charged with being a member of the Armenian Hunchakist, was placed under arrest late Sunday night. The police have been looking for him for days. Some important captures have been made and the statement was made at police headquarters that the solution of the Armenian conspiracy which resulted in the assassination of Hovhanes Tavshapnian, the Armenian merchant, on July 22, is about to be made

SUPT. KELLEY MAKES APPOINTMENTS

List Not Complete, But Will Be In a Short Time.

[illegible] KELLEY IS VERY CAREFUL.

He Desires to Give the People of Alachua County Only the Most Competent Service, and is Succeeding Admirably—All Good Teachers.

The following is a list of white teachers who have been assigned to schools in Alachua county for the scholastic year 1907-8:

[illegible]—Miss Lila Fraser.

[illegible]—J. L. Jones, principal; [illegible] Vause.

[illegible]—Miss Katie George.

[illegible]—Miss Bertha Hodge, principal, [illegible] to be supplied).

[illegible] J. J. Johnson.

[illegible] Blanton, principal; [illegible].

[illegible] Lake—Miss Minnie E. Lee, [illegible] Miss Ethel Y. Tyner.

[illegible]—Miss Annie Collins, principal; [illegible] Clara Smith and Sophia [illegible].

[illegible]—Miss Sarah Taylor.

[illegible]—Roy L. Hart, principal; [illegible].

[illegible] J. N. Overholts, principal; [illegible] E. Miller and Eddie [illegible].

[illegible] M. [illegible], principal; [illegible] S. Frink and Mary G. [illegible] assistant to be supplied).

[illegible] principal; [illegible] and Primmie [illegible] to be supplied).

[illegible] Sarah B. Butler.

[illegible] W. F. [illegible], principal; [illegible], Misses [illegible], Anna [illegible], W. F. [illegible], Misses [illegible] L. Carver, Cylla [illegible] Kennedy, Florence [illegible].

[illegible] A. Fagan.

[illegible] L. Vause.

[illegible] Clara Crosby.

[illegible] Maude Lewis, [illegible] Grace B. Wolf.

[illegible]—Miss [illegible] L. [illegible]

[illegible]—Miss Ora Pratt.

[illegible]—V. E. [illegible], principal; [illegible] to be supplied); [illegible] V. Smith and Emma Mc[illegible]

[illegible] Sallie J. Holden.

[illegible] Yates.

[illegible] Marion L. Kerr.

[illegible] Hattie Mills.

[illegible] Susie Mullice.

[illegible] Henrietta Dyess.

[illegible]—Miss Annie Guinn.

[illegible] Clara Thomas.

[illegible]—Miss M. A. McRae.

[illegible] A. McElroy.

[illegible] Myra H. Newsom.

[illegible]—Miss Jennie M. Craine.

[illegible] Georgia Snow.

[illegible] Bertha Love.

[illegible] F. [illegible]

[illegible] S. J. Hayman.

[illegible]—Mrs. F. M. Trend[illegible]

[illegible]—Miss Lottie Tester.

[illegible] Ada Philpot and Miss [illegible]

[illegible]—Miss Jettie Futch.

[illegible]—Miss Mary Hague.

[illegible] C. B. Parsons.

[illegible]—Miss Roberta St. Clair.

Other appointments will be made later.

A WRECKED TRAIN.

Wrecked Train of Atlantic Coast Line Taken Through Here.

What is known as West Coast Train No. 42, Atlantic Coast Line, running between Lakeland and Du[illegible], Ga., which was wrecked by leaving the track at a point in South Florida, delaying the St. Petersburg and Jacksonville train several hours, was brought through Gainesville on [illegible] to the shops in High Springs, where the engine and cars will receive needed repairs.

The train consisted of a disabled engine and four coaches, all of which were damaged considerably, judging from appearance.

Electricity Pumps Water.

[illegible], N. C., Aug. 12.—The [illegible] now has its water pumped by electricity instead of [illegible], as heretofore. Present consumption is only 1,500,000 every 24 hours, but with the electrical machinery the city could have 12,500,000 [illegible] that time.

Lawn Mowers

If you want to keep your lawn pretty and attractive you will have to use a : : : : : :
LAWN MOWER
Let us send you one—only the best : : :
'YANKEE SPECIAL'
'GIANT UNIVERSAL'

BAIRD HARDWARE CO.
Wholesale and Retail
PAINTS, OILS, GLASS

NEWBERRY PERSONALS.

Newberry, August 13.—Mrs. E. A. Groff left Saturday morning for Summerfield, where she will visit her two sons, J. C. and H. C. Groff.

Mrs. Arthur Reid, daughter Lillian, and son, John Arthur, left Friday for Cedar Key, where they will spend a few weeks as guests of relatives.

After a few days' visit to Peyton S. and John Fortson, Mr. and Mrs. S. S. Bobo have returned to their home in Washington.

Mrs. R. H. Harkness of Brooksville returned to her home Friday, after a few days' visit to her friend, Miss Antha Groff.

We are sorry to report Ruby Henderson on the sick list this week.

Miss Lizzie Smith returned home Saturday from Gainesville, where she has been attending the normal.

Mrs. Thomas McLeod and daughter, Margaret, are spending the week in Gainesville as guests of relatives.

W. J. Evans, after a few days' visit to his sister, Mrs. Gilbert, left Thursday for Inverness, where he will visit for a few days.

R. B. Groff, who visited here last week, returned to his home at Jacksonville Tuesday.

After a few days' visit here to Mrs. Wetherington, Mrs. Marvin Cain has returned to her home at Worthington Springs.

Peyton S., Jr., the interesting little son of Mr. and Mrs. Peyton S. Fortson, is confined to his home with sore eyes this week. His numerous little friends hope to see him out again soon.

W. F. Milliner Here.

W. F. Milliner, an old Gainesville boy who has "made good" as a telegraph operator in New York, after learning his profession here, is in the city on a visit to his mother, Mrs. Ann Milliner, and other relatives.

Mr. Milliner was for some time connected with the Western Union as an operator in New York, but left the employ of that company about three years ago. He is now traveling for D. Appleton & Co., extensive publishers, New York, and friends will be glad to learn that he is meeting with excellent success.

"This is not like old Gainesville," remarked Mr. Milliner to a Sun representative, as he swelled with pride and glanced about at the various improvements around the square. "You know, I'm a Gainesville boy, and it will be imbedded in my heart as long as I live, no matter where I go. I love old Gainesville and all my old associates here, and will never forget the days when we boys used to 'duck' each other out at Green Sink."

Mr. Milliner called at The Sun office, and his visit was appreciated.

"JUST FROM GEORGIA"

F. L. S. in Atlanta Constitution.

The Wrong Road Fellows.

I.

Some folks in disyer country
Makes trouble all de time:
Fust road dey strikes, dey takes it,
An' dunno whar dey gwine!

II.

An' w'en dey finds dey los' de race,
An' miss de honeycomb,
Dey say: "Dis world no friend ter grace,
An' heaven is my home!"

III.

But how dey gwine ter git along,—
Ter step f'um star to star?
De folks what takes de road what's wrong,
Even heaven don't want 'um dar!

Ahead of the Game.

"His wife writes from a summer resort that she has seen the great sea serpent."

"That's nothing. Ever since she and her mother left he has been seeing twenty snakes to their one!"

After a Raise.

"What makes him look so solemn? He gets his month's salary tomorrow?"

"That's just the trouble. His wife and his mother-in-law allow him fifty cents a week out of it, and he's trying to make up his mind to strike for a dollar."

Can't Tell.

"You never can tell what's in store fer you in this old world," said the old man. "Why I know a feller what was born an' raised to the ox-cart, an' I'm blest ef he didn't go down ter the city an' git run over by a ortermobile!"

The Dream of It.

Let's dream, for all the cynics say,
The bells of Hope are ringin',
An' there's joy enough in the world today
To set creation singing!

Brother Dickey's Sayings.

It takes you a long time ter git wisdom in dis worl', an' w'en you gits it it don't stay wid you long.

Lots er folks is all time prayin' fer Providence ter bless 'um, but dey never takes er notion ter whirl in an' surprise Providence by blessin' deyself.

The Literary Yard Stick.

"It seems to me," said the editor, "that this poem is not in good measure."

"Impossible," said the author. "I measured it myself. It's all wool and a yard wide."

His Time Would Come.

"Well," sighed the Billville brother, "havin' quit about everything else, I think I'll take to smokin'!"

"I shouldn't do that, dear," said his wife. "At least, not now. Wait a while: You'll be sure to smoke hereafter."

From an Author's Journal.

I am to have a genuine literary breakfast this morning. The cook made the fire with sixteen declined manuscripts.

I noticed my publisher riding by in an automobile yesterday. (It's so kind and thoughtful of him to let me see him enjoying life.)

I was absent-minded enough recently to kill my hero in the middle of my story, but my critics say that my readers will thank me for it.

For an Impaired Appetite.

To improve the appetite and strengthen the digestion try a few doses of Chamberlain's Stomach and Liver Tablets. Mr. J. H. Seitz of Detroit, Mich., says: "They restored my appetite when impaired, relieved me of a bloated feeling and caused a pleasant and satisfactory movement of the bowels." Price, 25 cents. Samples free. For sale by all druggists.

Not a drop of Alcohol

Doctors prescribe very little, if any, alcohol these days. They prefer strong tonics and alteratives. This is all in keeping with modern medical science. It explains why Ayer's Sarsaparilla is now made entirely free from alcohol. Ask your doctor.
We have no secrets! We publish the formulas of all our preparations. J. C. Ayer Co., Lowell, Mass.

THE DUTTON BANK
(Successors to H. F. DUTTON & CO.—Established 1873)
CAPITAL FULL PAID $75,000.00
GAINESVILLE, FLA.
Banking Hours from 9 a. m. to 3 p. m.

OFFICERS.
W. R. THOMAS, President.
C. W. CHASE, 1st Vice-President.
G. K. BROOME, 2nd Vice-President.
E. D. TURNER, Secy. and Cashier.

Four Per Cent on Time Certificates

DIRECTORS.
G. K. BROOME,
C. W. CHASE,
H. F. DUTTON,
J. A. MAULTSBY,
J. G. NICHOLS,
S. J. THOMAS,
W. R. THOMAS.

If You Are Insured..
In a Company that is Responsible, Have a Policy Correctly Written With Liberality of Policy Contract and the Company Pays Losses Promptly
You Are Assured
That no serious loss can overcome you without you have some refuge.
Fire, Life, Accident and Health Insurance.
None but Reliable Companies Represented.
A. M. CUSHMAN,
Information cheerfully furnished. GAINESVILLE, FLORIDA

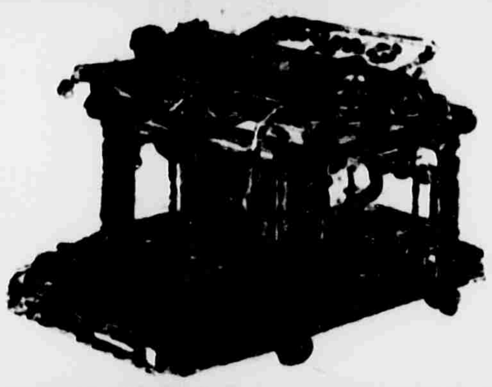

Fay-Sholes Typewriter
ACKNOWLEDGED THE BEST MACHINE ON THE MARKET
UNIVERSAL KEYBOARD | Has Tabulator —ON— Every Machine.
Lightest Shift! Lightest Running! The Champion Speed Writers of the World Use the Fay-Sholes. More Fay-Sholes in use in Gainesville than any other machine.
For Sale by....
THE SUN, Gainesville, Fla.

EXCURSION!
SEABOARD
AIR LINE RAILWAY
AUGUST 14
Round-Trip Rates from Jacksonville:
Washington $22.90
Portsmouth-Norfolk . $15.50
Wilmington $12.00
All tickets good returning to September 1st, 1907. Trains leave Jacksonville 9:00 a. m. and 7:50 p. m. Pullman Sleepers, Dining-Car service.
S. C. BOYLSTON, JR.,
Assistant General Passenger Agent, Jacksonville, Florida

F. H. BEEMAN GETS LATERAL CONTRACT

Bid Was Lowest, and Board Public Works Awards Him Job.

THE BIDS EXCEEDINGLY CLOSE.

Only Two After the Job, and On a Ten Thousand Dollar Contract a Difference of Only $762.30—Work to Begin Soon.

The Board of Public Works has let the contract to F. H. Beeman for the laying of about six miles of lateral sewerage, the cost to average about 60 cents a foot, the aggregate contract amounting to about $10,000.

There were only two bidders for this work, F. H. Beeman and J. W. Cardy, and when the bids were opened at the meeting of the Board Friday night they were so close and so similar that the Board felt it a duty to the contractors and to the people to study the same before awarding the contract, hence adjourned until Monday night.

The details were gone thoroughly over, and, after a careful study, it was figured that the bid of Mr. Beeman was $762.30 lower than that of his competitor, hence the contract was let to Mr. Beeman.

Mr. Beeman is no stranger in Gainesville. He has recently completed the sewerage system here, which is one of the best of its size in the State, and now that he has secured the contract for lateral sewerage he will be with us six months longer, as the contract provides that the work specified must be perfected within six months.

Lyons & Co., civil engineers, have been employed to supervise the work, which will begin as soon as material can be gotten together.

Many are of the opinion that the charge for these lateral connections will be so much per foot for the frontage of property, but such is not the case. The only charge required to be paid by the property owner will be the work from the main pipe to the property line, including the angles.

HAD AN AWFUL TIME.

But Chamberlain's Colic, Cholera and Diarrhoea Remedy Cured Him.

It is with pleasure that I give you this unsolicited testimonial. About a year ago when I had a severe case of measles I got caught out in a hard rain and the measles settled in my stomach and bowels. I had an awful time and had it not been for the use of Chamberlain's Colic, Cholera and Diarrhoea Remedy I could not have possibly lived but a few hours longer, but thanks to this remedy I am now strong and well. I have written the above through simple gratitude and I shall always speak a good word for this remedy.—SAM H. GWIN, Concord, Ga. For sale by all druggists.

Make a Summer Resort of your Porch

The market is full of shades—good, bad and indifferent—but the

"VUDOR" Shade

stands in a class alone as the Standard Porch Cooler, with a reputation as unassailable as Ivory Soap or Huyler's Chocolates.

A hundred thousand American homes, including the White House at Washington, are equipped with them, and here in Gainesville the scores of VUDOR Shades on nearly every street—some hung two years ago—are the best testimonials we could ask.

ALL SHADES HUNG FREE OF CHARGE.

Gainesville Furniture COMPANY

GAINESVILLE, : : : FLORIDA

THEY ALL HELP

Smile
Be square
Keep busy
Be cheerful
Don't grumble
Pay your debts
Grin and bear it
Hold your temper
Learn to take a joke
Patronize home industries
Read something every day
Don't parade your troubles
Give the other fellow a fair show
Save a part of your earnings and
Deposit it in

THE GAINESVILLE NATIONAL BANK

CAPITAL
A HUNDRED
THOUSAND.

THE J. M. HAILE HOME DESTROYED BY FIRE

Home, Stable, Barn, Outhouses and Harvested Crops Gone.

OCCURRED TUESDAY MORNING.

Mr. Haile Was Not Apprised of His Loss Until Several Hours After It Occurred— Loss Will Aggregate $3,500, Partially Insured.

The elegant country home of J. M. Haile, located about twelve miles west of this city, together with the stable, barn and other outhouses, were burned to the ground at an early hour Tuesday morning.

Mr. Haile also lost a quantity of feed and forage, among which were one hundred bushels of corn, about 15,000 pounds of oats, thirty-five bales of hay, and other crops which had been housed in the barn.

The loss will aggregate about $3,500, partially covered by insurance.

Mr. Haile, who resides with his family in this city, was not aware of his misfortune until the information was telephoned by his brother, J. C. Haile. The news naturally came as a great shock to him, and his friends are sympathizing with him in his trouble.

Mr. Haile, in speaking of his losses Tuesday, stated that he had not yet harvested his corn crop, owing to the inclement weather, and that the crops in the fields were the only things saved.

The origin of the fire is unknown, and is a mystery, as there had been no fire about the place for some time.

Mr. Haile will rebuild.

Proclamation to Tennesseans ...Everywhere...

[illegible] House Joint Resolution No. [illegible] approved by me [illegible] March [illegible] [illegible] General Assembly of the State of Tennessee has designated the days from September 23 to September 28 inclusive, as the "Home Coming Period."

Now, therefore, I, Malcolm R. Patterson, Governor of Tennessee, hereby issue this proclamation and invitation to all Tennesseans wherever they may be, to meet at Nashville, the Capital of the State, at the time mentioned in the resolution, to renew the ties of friendship, to strengthen the bonds of affection and to signify their devotion to their Mother State.

While the invitation is extended to all Tennesseans, it is given particularly to those who have left and elsewhere cast their lots and sought their fortunes.

The time for this joyous homecoming is most propitious. Peace, happiness and prosperity have smiled upon us and shed their joys and benedictions.

From East to West our people are happy at their tasks, proud of their State, and the rewards of toil are full and sure. The land has already brought forth its abundance and has given the promise of richer harvest yet to come.

God, in his infinite wisdom, has blessed Tennessee and her people.

He has raised up a race of proud men and women who honor the traditions of their State, cherish her glorious record in war and peace, and these have been handed down as a blessed heritage richer than gold, and which neither time, place nor circumstance can diminish.

These have remained to keep the birthright untarnished, but Tennessee has also sent forth many of her sons to find homes in other States, where brain and brawn, tempered and directed by the lessons taught at the mother's knee by the old fireside, have contributed so much to the common glory of a common country.

Loyal to the States of their adoption, Tennessee is proud of the men she has given to the world, and deep is her pride to know that wherever they are, filial love is still strong, and memories of the dear old State still cluster around their hearts.

Tennessee has not forgotten these of her sons, and they have not forgotten Tennessee.

To those at home this invitation is to come to their beautiful capital city, and, in joyous meetings and festal celebration, honor their State and return thanks that they are a part of its glory and destiny.

To those away, the bidding is to come, for the old scenes are still here to smile a welcome, the old hearthstone still remains to bring back the joys and sorrows of the beautiful past, the old arms which held you once are anxiously reaching out to embrace you again, and the old faces set in your heart, apart from all the world and sacred evermore, will smile and cry again for joy that you are back to Tennessee and home.

MALCOLM R. PATTERSON,
Governor of Tennessee.

TO THE STATE SHOOT.

Capt. Blanding and Private Pinkoson Off to St. Augustine.

Captain J. W. Blanding and Private Charles Pinkoson of the Gainesville Guards, who will form a part of the Florida Rifle team at the great national shoot to be held at Fort Perry, Ohio, left Tuesday for St. Augustine, where the State rifle range is located.

After ten days' practice the team will leave for Fort Perry, and if the efficiency of the team is to be judged by the contingency from the Guards, Florida may expect something extraordinary in the national shoot.

Captain Blanding made the second highest score of the State Troops, as has already been announced in The Sun. His score in the grand aggregate was 304, being defeated only by Private Lynn of St. Augustine, who made 309.

Wireless on Argentine Coast.

Buenos Ayres, Aug. 12.—The German wireless telegraph company has received the concession for establishing the wireless station on the Argentine coast.

YOUR HAT

May Be a Stylish One, But It Makes Trouble.

A man usually buys a hat that's "in style," but the modern hat for men has lots to answer for.

Baldheads are growing more numerous every day. Hats make excellent breeding places for the parasitic germs which sap the life from the roots of the hair.

When your hair begins to fall out and your scalp is full of Dandruff it is a sure sign that these countless germs are busily at work.

There is but one way to overcome the trouble and kill the germs—that way is to apply Newbro's Herpicide to the scalp—it will kill the germs and healthy hair is sure to result.

Sold by leading druggists. Send 10c in stamps for sample to The Herpicide Co., Detroit, Mich.

Two sizes—50 cents and $1.00.

J. S. Bedford & Co., Special Agents.

NATURE PROVIDES FOR SICK WOMEN

a more potent remedy in the roots and herbs of the field than was ever produced from drugs.

In the good old-fashioned days of our grandmothers few drugs were used in medicines and Lydia E. Pinkham, of Lynn, Mass., in her study of roots and herbs and their power over disease discovered and gave to the women of the world a remedy for their peculiar ills more potent and efficacious than any combination of drugs.

LYDIA E. PINKHAM

Lydia E. Pinkham's Vegetable Compound

is an honest, tried and true remedy of unquestionable therapeutic value.

During its record of more than thirty years, its long list of actual cures of those serious ills peculiar to women, entitles Lydia E. Pinkham's Vegetable Compound to the respect and confidence of every fair minded person and every thinking woman.

When women are troubled with irregular or painful functions, weakness, displacements, ulceration or inflammation, backache, flatulency, general debility, indigestion or nervous prostration, they should remember there is one tried and true remedy, Lydia E. Pinkham's Vegetable Compound.

No other remedy in the country has such a record of cures of female ills, and thousands of women residing in every part of the United States bear willing testimony to the wonderful virtue of Lydia E. Pinkham's Vegetable compound and what it has done for them.

Mrs. Pinkham invites all sick women to write her for advice. She has guided thousands to health. For twenty-five years she has been advising sick women free of charge. She is the daughter-in-law of Lydia E. Pinkham and as her assistant for years before her decease advised under her immediate direction. Address, Lynn, Mass.

MALSBY MACHINERY COMPANY

Long Distance Phone 574. 22 Ocean Street. JACKSONVILLE, FLORIDA

MACHINERY

Portable and Stationary Engines and Boilers, Saw-Mills, Wood-working Machinery and Supplies. Complete line carried in stock. Liberal terms. Write for catalogue. State Agents for the OLDS GAS and GASOLINE ENGINES.

Since a few people seem to be under the impression that we are conducting a strictly Savings Bank, we would like to correct that impression by saying that we are doing a : : : : :

GENERAL BANKING BUSINESS

and have the very best facilities for handling your account. Any business entrusted to us will be highly appreciated and will have our best attention. Both open and savings accounts solicited.

PHIFER BROS., BANKERS PHIFER'S CORNER

FIRE ·· LIFE ·· ACCIDENT GENERAL INSURANCE OLD ·· RELIABLE COMPANIES

THE C. F. GOODMAN COMPANY

REAL ESTATE

GAINESVILLE. FLORIDA.

GRAHAM BUILDING.

In Our RENTING Department

We need Two Six-room Houses at once. Need Two Seven or Eight-room Houses for 1st of September.

Place your property with us—we are in position to manage same after the most approved and modern methods.

We have FOR RENT one Nine-room House with bath, within three blocks of Square, $15.00 per month.

G. S. MERCHANT & CO.,

Retailers and Jobbers in

Staple and Fancy Groceries,

Grain, Garden Seed and Fertilizers.

SOUTH SIDE SQUARE. : : : GAINESVILLE, FLORIDA

Highest market price paid for Chickens, Eggs and other Produce

A Complete stock of Hay, Corn, Oats, Flour, Bran, Meal, Cotton Seed Meal and Rye. We handle only the VERY BEST goods at the LOWEST PRICES, and guarantee satisfaction always.

ABSTRACT & REALTY COMPANY

(Incorporated)

E. E. VOYLE, MGR.

Abstracts of Title and full information furnished regarding lands in the county. Our manager has lived in this county thirty years and is thoroughly conversant with land titles.

E. E. VOYLE,

FIRE, ACCIDENT, BURGLARY AND INDEMNITY INSURANCE. Representing a number of prominent American and English companies.

REAL ESTATE AND CITY LOANS.

Gainesville . . Florida

The DAILY Sun

[illegible] Post Office at Gainesville, Fla., [illegible] second-class mail matter.

[illegible] ......Editor and Publisher.

[illegible] ......City Editor.

[illegible] ..... Supt. Composing Rooms.

OFFICE: PORTER BLOCK.
[illegible] Main Street, S. TELEPHONE 430

[illegible] Sun, published every morning ex[illegible], delivered by carrier in the city, or [illegible] to any part of the United States, postage [illegible] $2.50 six months; $1.25 three [illegible] cents for five weeks—strictly in [illegible].

[illegible] in local column 10 cents a line [illegible], and 5 cents for each additional [illegible].

[illegible] display advertising made known on [illegible].

The [illegible] Sun is an eight-page, forty-[illegible], published every Monday and [illegible], and contains all the news of the [illegible], State and general, and will be [illegible] free, to any part of the United [illegible], for $1.00 a year—in advance.

[illegible] bills, become due after first [illegible] advertisement, unless otherwise [illegible]. Parties not known to us [illegible] to pay for advertising in advance.
THE DAILY SUN,
Gainesville, Fla.

[illegible] farmers are offering beer in [illegible] to their farm hands, [illegible] Kansas realizes what [illegible] she is under when it [illegible] harvesting her crops.

[illegible] are in favor of [illegible] on raw [illegible] on manufac[illegible]. [illegible] they would [illegible] and coming.

[illegible] is having a larger [illegible] in the South [illegible] by a larger [illegible] when it comes [illegible] of a Federal [illegible].

[illegible] the biggest bass, the [illegible] and the most [illegible], Texas can now [illegible] had the highest tem[illegible] this year, but she will prob[illegible] glad to have us forget it.

[illegible] the homage of the old-fash[illegible] player who hit the [illegible] he broke the bat?" [illegible] Journal. We [illegible] has contracted the [illegible] up to the plate and [illegible].

[illegible] A. Hall, judge of the [illegible] of Nassau county, and [illegible] of the Nassau Camp of [illegible] Confederate Veterans, died [illegible] at his home in Fernandina [illegible] inst., after a slight illness [illegible] a few days. He was one of [illegible] beloved men in Nassau [illegible].

The Typographical Union of Wash[illegible] has made war on Public Print[illegible], denouncing him in reso[illegible] for an alleged attempt to de[illegible] and disrupt its membership. [illegible] cruelty and tyranny have result[illegible] in the discharge of more than 200 women," they say. Mr. Stillings is a [illegible] of the President, and is said to be [illegible] out the Roosevelt "policies."

It is pretty difficult to place John Temple Graves with any dark horse, or light horse, that Mr. Watterson or anyone else is said to favor for the Democratic nomination for President. The fact that Governor Johnson carried his State against some rather unpopular Republicans, Mr. Graves declares, offers no just reason to conclude that he could carry Minnesota against the most popular President the Republic has known.

It is rumored that when the commission investigating the Internal Improvement Fund makes its report Governor Broward will convene the Legislature to act upon said report; and also to submit to the people at the election in 1908 a constitutional amendment prohibiting the manufacture and sale of intoxicating liquors in the State of Florida. There is no doubt but that the latter proposition would bring on the most strenuous fight in the Legislature witnessed since 1897. So far as the Senate is concerned, the probability is that the prohibition amendment would pass that body by the necessary three-fifths vote, and the fate of the measure would depend upon the action of the [illegible] requiring forty-two votes [illegible].

TARIFF REVISION URGENT.

The demand for tariff reform is becoming more and more persistent in New England, although the Republican politicians are trying to suppress its outward manifestation. But many of the manufacturers are openly demanding free raw material, such as hides, coal and iron, and a thorough revision and reduction of the steel schedules. The latest expression for tariff reform comes from J. H. Remington of Boston, who says:

"The people of Massachusetts generally favor a revision of the tariff and the views of former Governor Douglas are shared by many others." But Mr. Remington views with alarm a continuation of the Republican policy of standing pat, for he further says:

"If a revision of the tariff is not soon made many of the factories in New England will be compelled to close down, and the result will be, of course, that thousands of persons will be thrown out of employment."

There is just one way those Massachusetts Republican tariff reformers can prevent such a serious condition to manufacturers and labor from being prolonged, that is by reforming their politics and electing Democrats to represent them in the National House and Senate. Judging the future by the past, the coming Congress will refuse to revise the tariff, for the standpatters will control it as they did the last Congress, and no relief is in sight until the National election in 1908, and the Congress then elected meets in 1909.

NOT THE DEVIL'S FAULT.

Judge Landis of Chicago is making a great reputation. He not only makes Standard Oil magnates explain how they don't kow anything about their own business, but he comes squarely out as a defender of the devil himself against the calumnies of dignataries whose sons happen to be tempted. In the case of a Chicago boy who had been convicted of forgery, and whose father, a preacher, insisted that the culprit must have been "in the hands of the devil," Judge Landis assessed a fine of $200, payable at the rate of $2 a week, and said: "Don't you get it into your head that the devil was responsible for your predicament. It was your fault and not the devil's, so don't shift the blame off on the devil."

No doubt the judge would even go so far as to defend Harriman in the same way, if some one were to charge that old scape goat with getting Teddy into his hands, and tempting him to receive corruption funds. Landis was once a Democrat, and it seems hard for him to forget his former principles.

CORPORATION STATESMEN.

Another enterprising Republican statesman, Senator DuPont of Delaware, is said to be in danger of being indicted criminally for conspiring to restrict trade in his connection with the Powder Trust. But if all the Republican United States senators who are connected with corporations are prosecuted—which is not at all likely to occur under Republican auspices—it would break a quorum of the Senate. There is Guggenheimer, Aldrich—but what is the good of naming them, the people of each State know their own black sheep and some of them persist in keeping these representatives of corporations and trusts where they can do the most harm.

Deafness Cannot be Cured

By local applications, as they cannot reach the diseased portion of the ear. There is only one way to cure deafness, and that is by constitutional remedies. Deafness is caused by an inflamed condition of the mucous lining of the eustachian tube. When this tube is inflamed you have a rumbling sound or imperfect hearing, and when it is entirely closed, deafness is the result, and unless the inflammation can be taken out and this tube restored to its normal condition, hearing will be destroyed forever; nine cases out of ten are caused by catarrh, which is nothing but an inflamed condition of the mucous surfaces.

We will give One Hundred Dollars for any case of deafness (caused by catarrh) that cannot be cured by Hall's Catarrh Cure. Send for circulars, free.

F. J. CHENEY & CO., Toledo, O.
Sold by druggists, 75c.
Take Hall's Family Pills for constipation.

As an example of the Oriental trait of adhering to formula, the Japs went to the unnecessary trouble of promulgating a rumor before they had the King of Korea resign.

St. Louis has the largest lightning rod factory in the world. We suppose the demand has increased on account of the number of candidates for the presidential nomination.

Senator Foraker stands pat and calls upon the trust ridden Republican voters of Ohio to continue to let the tariff protected corporations plunder them.

Mr. W. D. Howells says it is a crime to accept money for writing poetry. It is benevolence to accept it for not writing poetry, however.

You hear, as usual, that harvest hands are wanted in Kansas. Did it ever occur to you that other States want harvest hands also?

The Sultan is putting up telephones in Turkey, but it is safe that he will do all of his talking to the harem in the good old way.

The "business" trip of King Frederick of Holland to Iceland may have been only an excuse to get away from the hot weather.

In Japan they call the jingoes "Yakkiguma." In the event of hostilities with your Uncle Sam their name would be mud.

If Senator LaFollette shall win the presidency through his vegetarian boom he will certainly be "all to the mustard."

The report that the Mikado of Japan writes poetry doubtless was started by some mean California jingo.

PIMPLES

"I tried all kinds of blood remedies which failed to do me any good but I have found the right thing at last. My face was full of pimples and blackheads. After taking Cascarets they all left. I am continuing the use of them and recommending them to my friends. I feel fine when I rise in the morning. Hope to have a chance to recommend Cascarets."
Fred C. Witten, 76 Elm St., Newark, N. J.

Best for The Bowels
Cascarets
CANDY CATHARTIC

Pleasant, Palatable, Potent, Taste Good, Do Good, Never Sicken, Weaken or Gripe, 10c, 25c, 50c. Never sold in bulk. The genuine tablet stamped C C C. Guaranteed to cure or your money back.
Sterling Remedy Co., Chicago or N.Y. 595
ANNUAL SALE, TEN MILLION BOXES

Disease and Health
REVIVO
RESTORES VITALITY
"Made a Well Man of Me."
THE GREAT REVIVO REMEDY
produces fine results in 30 days. It acts powerfully and quickly. Cures when others fail. Young men can regain their lost manhood and old men may recover their youthful vigor by using REVIVO. It quickly and quietly removes Nervousness, Lost Vitality, Sexual Weakness such as Lost Power, Failing Memory, Wasting Diseases, and effects of self-abuse or excess and indiscretion, which unfits one for study, business or marriage. It not only cures by starting at the seat of disease, but is a great nerve tonic and blood builder, bringing back the pink glow to pale cheeks and restoring the fire of youth. It wards off approaching disease. Insist on having REVIVO, no other. It can be carried in vest pocket. By mail, $1.00 per package, or six for $5.00. We give free advice and counsel to all who wish it with guarantee. Circulars free. Address
ROYAL MEDICINE CO., Marine Bldg., Chicago, Ill.

For Sale in Gainesville, Florida, by W. M. Johnson, Druggist.

BIG G
CURES in 1 to 5 days. Guaranteed not to stricture. Prevents Contagion.
THE EVANS CHEMICAL CO.
CINCINNATI, O.
U. S. A.

MEN AND WOMEN
Use Big G for unnatural discharges, inflammations, irritations or ulcerations of mucous membranes. Painless, and not astringent or poisonous.
Sold by Druggists,
or sent in plain wrapper by express, prepaid, for $1.00, or 3 bottles $2.75.
Circular sent on request.

PATENTS

PROCURED AND DEFENDED. Send model, drawing or photo. for expert search and free report. Free advice, how to obtain patents, trade marks, copyrights, etc., IN ALL COUNTRIES.
Business direct with Washington saves time, money and often the patent.
Patent and Infringement Practice Exclusively.
Write or come to us at
523 Ninth Street, opp. United States Patent Office,
WASHINGTON, D. C.

CASNOW

THE JOY OF LIVING
CAN BE FULLY REALIZED WHEN YOU
ENJOY GOOD HEALTH

HERBINE

The Popular Liver Medicine
Will Keep You Well

A GUARANTEED CURE for all diseases produced by TORPID LIVER and IMPURE BLOOD. Do not fill your system with Arsenic, Calomel and Quinine. They act as rank poisons which vitiate the blood, debilitate the system, and leave a trail of bad symptoms which require years to obliterate. HERBINE is purely vegetable and contains no mineral or narcotic poisons, is absolutely harmless and is the simple remedy of nature. It carries off all poison in the system and leaves no injurious effects.

CURED BY HERBINE AFTER OTHER REMEDIES FAILED

Mr. L. A. Hicks, Iredell, Texas, says: "I was sick in bed for eight months with liver trouble, the doctor seemed to do me no good. I was told to try Herbine, and it cured me in a short time. I cannot recommend this wonderful medicine too highly."

TAKE IT NOW!

LARGE BOTTLE, 50c GET THE GENUINE

Ballard Snow Liniment Co.
ST. LOUIS, U. S. A.

SOLD AND RECOMMENDED BY
W. M. JOHNSON

To The Jamestown Exposition

........Via........

The Atlantic Coast Line Railway

People all over Florida: see the Atlantic Coast Line "Purple Folder" for schedules to the Jamestown Exposition. Two daily trains each way with through Pullman Buffet Sleeping Cars.

Season sixty days and fifteen days-limit excursion tickets on sale daily from April 19th to November 30th at low rates.

Coach excursions at very low rates.

For further information see your nearest railroad agent or write

FRANK C. BOYLSTON
District Passenger Agent, Atlantic Coast Line, Jacksonville, Fla.

SEABOARD
Air Line Railway

SAVANNAH, COLUMBIA, CAMDEN, SOUTHERN PINES, RALEIGH, RICHMOND, WASHINGTON, BALTIMORE, PHILADELPHIA, NEW YORK.

Two Elegant Trains Daily:
SEABOARD EXPRESS
SEABOARD MAIL.

Modern Pullman Equipment

The Jamestown Exposition Line
Norfolk, Va.

Excursion Tickets on Sale Daily.

For full information and Sleeper reservations call on any Agent Seaboard, or write

S. C. BOYLSTON, Jr., Assistant General Passenger Agent.
Jacksonville, Fla.

GEORGIA LEGISLATURE.

General Appropriation Bill Passed by the House.

Atlanta, Aug. 12.—With the single exception of [illegible] which raises the pay of [illegible] man from $3 to $4 a day, the general appropriation bill [illegible] the expenditure of $1,[illegible], was passed by the House [illegible], breaking all records for the passage of the bill.

It was a record so marvelous as to be unprecedented.

It was a surprise to the house, and to none more than to the chairman of the appropriation committee, Mr. Candler, of DeKalb, to whom this quick enactment was a high and deserved tribute.

The house rested its judgment on the report of the committee, and only twice was there any debate raised on any paragraph.

The first was by Mr. Bell, of Fulton, who sought to have the appropriation for the Georgia Tech raised from $60,000 to $[illegible],000, and the second by Messrs. Holder of Jackson, White of Fayette, and Barrett of Stephens, which sought to increase the general school fund for the year 1908 from the committee recommendation of $1,850,000 to $2,000,000, and for 1909 from $2,000,000 to $2,250,000.

The senate held a short session Saturday afternoon primarily for the purpose of having the general tax act read for the first time. This bill, by Mr. Wise, of Fayette, was transmitted to the senate and read in order not to have any delay in its passage next week. In addition to this, a number of house bills were read for the first time, and several were read for the third time and passed.

FRENCH FIGHTING TRIBESMEN.

Serious Condition of Affairs Reported From Casa Blanca.

Paris, Aug. 12.—The official news received from Tangier shows a serious condition of affairs there.

The region around Casa Blanca is swarming with thousands of fanatical tribesmen who, mounted on supurb horses, are swooping down incessantly upon the French forces, but are never able to drive home their attacks against the withering fire of rifles and guns of the troops. The reckless courage of the tribesmen is attested by the manner in which they return to the onslaught.

Aside from the trouble at Casa Blanca, the situation seems to be a threatening one lower down the coast.

In two wireless dispatches, dated Saturday night, Admiral Philibert, commanding the second French naval squadron, reports attacks Friday night and Saturday afternoon at Casa Blanca. The latter, the admiral describes as "heavy but quite brilliantly repulsed."

Two of his men were wounded. He reports also that many horsemen are approaching the Mazagan coast and that the city of Mazagan is threatened. The cruiser Du Chayla has been sent to Saffis and Mogader, from where the admiral anxiously awaits news. He says that calm reigns at Rabat.

Tangier, Aug. 11—Fierce fighting between fanatic tribesmen and the French forces outside Casa Blanca was still in progress Saturday when the French transport Analotic left the beleaguered town.

The battle started Thursday with a determined attack by the Moors. After a hard struggle the tribesmen were driven back with great loss by the defending force, commanded by General Drude, of the Algerian Tirallures. Undismayed, the Moors continued to fight, despite the terrible havoc wrought in their ranks by the French artillery.

$10,000 Stolen While He Slept.

Macon, Ga., Aug. 12.—A grip containing papers and money to the amount of $10,000 was stolen from the waiting room of the Central depot last Thursday night. J. W. Robertson, of Eastman, is the unfortunate loser. He arrived in Macon on Thursday and was waiting about the depot to catch another train, and fell asleep. The grip was setting by the side of him when it was stolen. After a hunt about the railroad yard the grip was found with the sides cut open and the money and wearing apparel taken out. The papers, including insurance policies and other business papers, were still in the grip, the thief evidently knownig that they would be useless to him.

For Over Sixty Years

Mrs. Winslow's Soothing Syrup has been used for children's teething. It soothes the child, softens the gums, allays all pain, cures wind colic, and is the best remedy for diarrhoea.

BLOOD POISON

BONE PAINS, ITCHING, SCABBY SKIN DISEASES.

Permanently cured by taking Botanic Blood Balm. If you have aches and pains in bones, back and joints, Itching Scabby Skin, Blood feels hot or thin; Swollen Glands, Risings and Bumps on the Skin, Mucus Patches in Mouth, Sore Throat, Pimples, or offensive eruptions; Copper-Colored Spots or Rash on Skin, or run-down, or nervous; Ulcers on any part of the body, Hair or Eyebrows falling out, Carbuncles or Boils. Take Botanic Blood Balm, guaranteed to cure the worst and most deep-seated cases. Heals all sores, stops all swellings, makes blood pure and rich, completely changing the entire body into a clean, healthy condition. B. B. B. is the recognized blood remedy for these conditions.

CANCER CURED.

If you have a persistent Pimple, Wart, Swellings, Shooting, Stinging Pains, take Blood Balm and they will disappear before they develop into Cancer.

Botanic Blood Balm (B. B. B.) is Pleasant and safe to take. Thoroughly tested for 30 years. Composed of Pure Botanic Ingredients. Cures Dyspepsia. Sample Sent Free by writing Blood Balm Co., Atlanta, Ga. Sold by Druggists $1 per large bottle or sent by express prepaid.

Big Power Company.

Charlotte, N. C., Aug. 12.—The Southern Power company, with headquarters at Charlotte and with gigantic power plants on the Catawba river, has contracts with 67 cotton mills to supply them with power to run their spindles and looms. This does not include a number of water works pumping plants, such as the one in Charlotte, and at Yorkville and Rock Hill, S. C., nor does it take into consideration the almost innumerable small plants that take only small amounts of electricity. Of these 67 cotton mills, 20 are new ones. The 67 will use about 40,000 electrical horse power.

Severe Storm Near Anniston.

Anniston, Ala., Aug. 12.—A heavy wind and rainstorm passed several miles north and west of this city early Sunday morning, doing serious damage to the growing crops as well as blowing down a number of outhouses. The most serious damage is reported from Lincoln, 2 miles west of this city. A washout at Dukes, on the Alabama Mineral division of the Louisville and Nashville caused a delay of several hours and many citizens here were awakened by the continuous thunder and vivid lightning that kept the sky aglow during that time.

CASTORIA

For Infants and Children.

The Kind You Have Always Bought

Bears the Signature of Chas. H. Fletcher.

Believed Vessel Is Lost.

San Francisco, Aug. 12.—It is now believed that the British ship Dundonald, which has been for some time posted as overdue, has been lost at sea. The Dundonald left Sidney for Falmouth with a cargo of wheat on February 19, and has never been heard from. The average time occupied on the passage is 132 days, and the Dundonald has now been out 176 days.

Gold Dust Stolen.

Fairbanks, Alaska, Aug. 12.—Meager details have been received of the theft of 59 pounds of gold dust valued at $12,000 from a registered mail sack between Eagle and Rampart. The sack originally contained 80 pounds. There is no clew to the theft.

Remedy for Diarrhoea—Never Known to Fail.

"I want to say a few words for Chamberlain's Colic, Cholera and Diarrhoea Remedy. I have used this preparation in my family for the past five years and have recommended it to a number of people in York county and have never known it to fail to effect a cure in any instance. I feel that I cannot say too much for the best remedy of the kind in the world."—S. JEMISON, Spring Grove, New York County, Pa. This remedy is for sale by all druggists.

Farmers Hold Rally.

Dallas, Ga., Aug. 12.—The farmers' union held a rally here Saturday which was largely attended by the farmers and teachers of the county. Senator Steve Clay, Hon. [illegible] R. Hutchens, Mr. Davis, of the 12th [illegible], Mr. Davis, of the Farmers' union, and others made practical speeches. The speeches were well received and the day was very profitably spent. Mr. H. T. [illegible] was master of ceremonies.

Outbreak of Fever Is Grave.

Havana, Aug. 12.—The outbreak of yellow fever in the American garrison at Cienfuegos proves to be much graver than was at first proposed. Eight additional cases were reported Sunday, making a total of ten cases thus far. The utmost care is being taken, and every precaution enforced to prevent a spread of the disease to the remainder of the garrison.

Wireless Operater Drowned.

Savannah, Ga., Aug. 12.—Jacob Yunt, wireless telegraph operater on the Stnadard Oil company's tug Astrel, was drowned Saturday afternoon. He was from Joplin, Mo. It is said Yunt had been drinking beer. Feeling very fine, he told the boys on the tug that he would "show them how to swim" and sprang overboard. That was the last seen of him.

Can Dance at Age of 112.

New York, Aug. 12.—Mrs. Esther Davis, an inmate of the home of the Daughters of Jacob, in this city, was 112 years old Sunday and the day was duly celebrated in the home. Mrs. Davis, to show that she was still spry, danced a few steps for the guests. Until a year or two ago Mrs. Davis made her own living by selling candles in the Ghetto.

Railroad Is Refused Injunction.

New York, Aug. 12.—The application of the Delaware, Lackawanna Western railroad for an injunction restraining the United States interstate commerce commission from enforcing an order compelling the railroad to deliver oil to an independent firm in Brooklyn, was denied by Judge Lacombe, in the United States circuit court Saturday.

Mail Steamer Wrecked.

Lima, Peru, Aug. 12.—A report reaches here of the wrecking of the British mail steamer Columbia of the Pacific Steam Navigation company of Liverpool, bound from Panama to Valparaiso. The wreck is reported to have occurred at Eten, a port in th province of Chiclay. No details are obtainable.

Children in Pain

Never cry as do children who are suffering from hunger. Such is the cause of all babies who cry and are treated for sickness, when they really are suffering from hunger. This is caused from their food not being assimilated but devoured by worms. A few doses of White's Cream Vermifuge will cause them to cease crying and begin to thrive at once. Give it a trial. Sold by W. M. Johnson.

Costly Fire at Memphis.

Memphis, Tenn., Aug. 12.—Fire on Sunday gutted the retail millinery establishment of J. Summerfield, and the retail jewelry store of the Burns Barry company. Loss on stock and buildings estimated at $50,000, partially covered by insurance.

Eczema.

For the good of those suffering with eczema or other such trouble, I wish to say, my wife had something of that kind and after using the doctors' remedies for some time concluded to try Chamberlain's Salve, and it proved to be better than anything she had tried. For sale by all druggists.

ALACHUA COUNTY...

Alachua county is 808,400 acres in area, has 248 miles railroad, 900 miles wagon road, 56 postoffices, 128 public schools, 27 phosphate plants, 20 saw mills, $75,000 court house, four newspapers, and produces corn, cotton, rice, sugar, oats, rye, potatoes, pineapples, oranges, peaches, pears, plums, pecans, and all kinds of vegetables.

Gainesville, the County Seat...

Has fourteen churches, two public schools, the University of Florida, private schools, three newspapers, United States land office, the best water, fire alarm system, electric and gas lights, two ice factories, machine shops, three wood factories, cotton gins, two moss factories, three railroads, two fertilizer manufacturing companies, one fiber manufactory, one rectifying turpentine plant, four banks, and well stocked stores handling everything in the commercial line.

Keep Cool

Let Us Do Your Work

As far as BAKING is concerned FRESH BAKED GOODS delivered to your home daily—and there's no worry.

KEYSTONE BAKERY,

Phone 165. R. T. SCHAFER, Prop.

Crescent Barber Shop

CHAS. BENSON, Manager.

Opposite the Brown House

A Share of Your Patronage Solicited

Alachua County Abstract Co

[Incorporated]

Perry M. Colson, Pres.; J. W. Blanding, Vice Pres.; B. R. Colson, Sec.-Treas.

GAINESVILLE, FLA.

We do an exclusive Abstract business, with facilities for imparting Full Information concerning the Title of any and all lands in Alachua county. All business transacted promptly

T. F. THOMAS UNDERTAKING CO.

FULL LINE OF NEW GOODS....

AGENTS FOR

MONUMENTS, TOMBSTONES and IRON FENCES.

☞ See our samples.

Personal attention to all matters in this line. Mail and telegraph orders promptly attended to.

Gainesville, Florida.

For Best Results Advertise in The Sun.

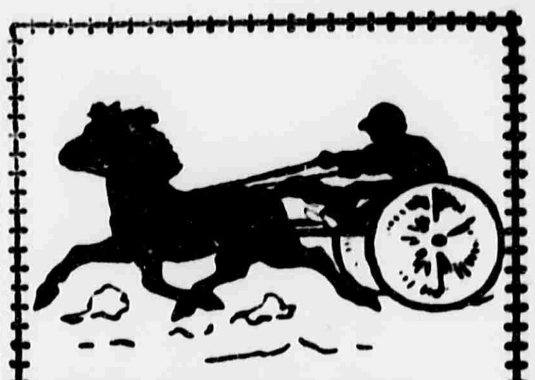

HOW BONNER WON SUCCESS

The career of Robert Bonner, the veteran publisher, furnishes a signal illustration of the value of persistent and sagacious advertising. When he began the publication of the paper whose phenomenal success brought him fame and fortune, he did not wait for the people to find out, slowly and gradually, the interesting features of his journal.

> He forced his enterprise upon public attention by a systematic lavishness of expenditure for advertising which at that time was without precedent or parallel. Whole pages of daily newspapers were secured at high prices to blazon forth the merits of his undertaking.

From one end of the country to the other the names of Bonner and his Ledger were made familiar to the people by constant repetition.

Conservative publishers, jogging along in the ruts of old routine, prophesied bankruptcy and ruin for this unconventional innovator, but Bonner kept on spending a large share of his receipts in buying publicity, and these receipts increased with startling rapidity.

Every dollar disbursed in this way brought in more dollars until croakers were confounded and pessimists in this particular branch of business eclipsed by his tremendous success.

The lesson is one that is as well worth heeding today as it was forty years ago.—Philadelphia Bulletin.

Large space in this paper is one of the best investments a merchant can make.

ESTHER S. JORDAN. W. W. HAMPTON.

JORDAN & COMPANY

INSURANCE

PORTER BLOCK GAINESVILLE, FLORIDA

Fire, Life and Accident In the oldest and best companies : : : :

STATE INSTITUTIONS FOR HIGHER EDUCATION

University of the State of Fla.

GAINESVILLE, FLA.

A high-grade Institution for young men, offering Literary, Scientific, Engineering, Agricultural and Pedagogical Courses.

Strong faculty; well-equipped laboratories; thorough instruction, both theoretical and practical; careful supervision and discipline; high moral tone.

No tuition charges to Florida students. Other expenses very low. For catalogue and information address

ANDREW SLEDD, President.

Florida Female College.

TALLAHASSEE, FLA.

A college for women, without a parallel in the South, embracing a College of Liberal Arts, a School for Teachers, a School of Industrial Arts, a School of Fine Arts, including piano, pipe organ, violin, voice culture, elocution and physical culture.

A faculty of able specialists in all departments.

TUITION FREE. Charges for special instruction in fine arts reduced to a minimum. New buildings in course of construction. Write for catalogue.

A. A. MURPHREE, President.

ESTABLISHED 1869

H. F. DUTTON & CO.

DEALERS IN

Sea Island Cotton

GAINESVILLE, FLA.

THE CRESCENT SYMBOL.

[illegible] to be Adopted by the [illegible]

[illegible] crescent symbol of the Mohammedans [illegible] nothing to do with their [illegible] opinions and ceremonies. [illegible] not originally a symbol [illegible] of Mohammed at all, [illegible] used by the Byzantines. [illegible] coins have been found [illegible] Turkey which date back [illegible] when Constantinople was [illegible] Byzantium, and on each of [illegible] symbol of the crescent appears, [illegible] proving conclusively that it [illegible] as an emblem among the [illegible] of that region long before Byzantium [illegible] was overthrown and its name [illegible] to Constantinople. The story [illegible] origin of the crescent symbol is [illegible]. When Philip of Macedonia [illegible] Byzantium he had planned to [illegible] the city on a certain cloudy [illegible] before his arrangements [illegible] the moon shone out [illegible] his approach to the be[illegible] who accordingly march[illegible] his forces, some[illegible] have been impossi[illegible]. After that event [illegible] bore the symbol of [illegible] which was always [illegible] savior of Byzan[illegible]

[illegible] the hordes under [illegible] Constantinople [illegible] the crescent was [illegible] upon everything. [illegible] be magical [illegible] the Mohammedans [illegible] and have since [illegible] only symbolic decora[illegible]

[illegible] OF WATER.

[illegible] is Full of the [illegible]

[illegible] in the ocean and [illegible] many times in [illegible] a single drop [illegible] really [illegible] has ever [illegible] in his [illegible] selected [illegible] and [illegible] in the arch [illegible] away from [illegible] or Califor[illegible]

[illegible] by the gulf [illegible] of Florida or [illegible] into a crystal of [illegible] Spitzber[illegible] over the [illegible] and have formed a [illegible] glistened [illegible] of April in [illegible] filled up to [illegible] good wool pack [illegible] forming part of [illegible] with thun[illegible] a fleecy veil many [illegible] at the close of [illegible] weather. It has [illegible] in showers [illegible] and has sparkled [illegible] fountains in ev[illegible]

[illegible] to its native [illegible] its per[illegible] again with [illegible] new life produc[illegible] it as heaven's [illegible] more.

The Roman Climate.

[illegible] in Rome and nev[illegible] violence. The [illegible] peculiarity of the Roman [illegible] of high winds. [illegible] clear, owing to the [illegible] absence of smoke. [illegible] winter months. The aver[illegible] of the air is only [illegible] of enormous [illegible] since the "tra[illegible] which is the [illegible] this season, is, if [illegible] cold and bracing, but [illegible] miles an hour is de[illegible] people, including in[illegible] winds are [illegible] They frequently [illegible] with the tramontana. The [illegible] wind, which fortu[illegible] not often blow, is moist [illegible] it gives rise to languor [illegible]

A Story of Blaine.

[illegible] G. Blaine made his first ap[illegible] on the stump in the canvass [illegible] in 1856. He went to Far[illegible] to hear Senator William Pitt [illegible] speak and with no inten[illegible] himself. But Mr. Fessen[illegible] not arrive on time, and some [illegible] Augusta friends put Blaine for[illegible] take the platform. He likened [illegible] to that of a farmer who [illegible] for which he asked $500. [illegible] offered him $75 for the [illegible] "It's an awful drop," said the [illegible] "but I'll take it." The story [illegible] as did the speech that fol[illegible]

None in Sight.

[illegible] interesting legends about here?" [illegible] the tourist.

[illegible] returned the native slowly: [illegible] never seen any, though you [illegible] find 'em if you hunt in the [illegible]

Why?

[illegible] isn't a tin horn made of [illegible] Certainly it is. [illegible] how is it that a fog [illegible] made of fog?

Australian Slang.

"Bushranger"—an instance of Australian slang—is a curious case of verbal degradation. From an etymological point of view there is no reason why bushranger should not be as respectable a word as parkranger. In the early Australian newspapers such advertisements as "Wanted, a good bushranger," were quite common. The word then meant an experienced bushman. But when the bush became the refuge of robbers of banks and mail coaches and lucky diggers, the word acquired the sinister meaning that it now possesses—brigand, outlaw, desperado.

A "swagman," or "swaggie" (so called from the "swag," or personal luggage, wrapped up in a blanket strapped to his back), is a genuine Australian traveler in search of work, but a "sundowner" is the antipodean professional tramp. The "sundowner" strolls from one squatter's station to another, always taking care to arrive at sunset, for it is the traditional practice of Australian squatters to give food and shelter to all comers for the night.

Drilling the Ancients.

Disciplined armies are to be traced in the records of all the great nations of antiquity, through Rome, Greece, Persia, Assyria and Egypt. The Egyptian Pharaoh, Rameses II., about 1400 B. C., is credited with the possession of the first disciplined army. Early in life his military experiences with the Arabians taught him the necessity of having troops drilled in the art of war. He established a warrior class, which became the nucleus of an army numbering over 100,000 men, including infantry, cavalry and war chariots. With this army he is said to have made conquests in Asia from the Ganges to the Caspian, and it seems certain that at any rate it was he who gave Egypt its earliest military organization and established the first regularly disciplined army known to history.

Don't Be Blue

And lose all interest when help is within reach. Herbine will make that liver perform its duties properly. J. R. Vaughn, Elba, Ala., writes: "Being a constant sufferer from constipation and a disordered liver, I have found Herbine to be the best medicine, for these troubles, on the market. I have used it constantly. I believe it to be the best medicine of its kind, and I wish all sufferers from these troubles to know the good Herbine has done me." Sold by W. M. Johnson.

Rainbows That Can Change Sex.

In many parts of the world it is the general belief that the rainbow has the power to change sex. This queer belief obtains in such widely separated districts as South Africa and Norway and China and Australia. The Zulus have a long folklore story of the young man who was changed into a wrinkled old woman by touching the many hued arch. The Scandinavian peasants have a similar story, and in Greece they say that anybody who runs against the end of the rainbow will have his or her sex instantly changed. In France and India to pass under the rainbow has a similar effect.

Beautiful Women.

Plump cheeks, flushed with the soft glow of health and a pure complexion, make all women beautiful. Take a small dose of Herbine after each meal; it will prevent constipation and help digest what you have eaten. Mrs. Wm. M. Stroud, Midlothian, Tex., writes, May 31, 1901: "We have used Herbine in our family for eight years, and found it the best medicine we ever used for constipation, bilious fever and malaria." Sold by W. M. Johnson.

Social Life Long Ago.

The stately dames of the court of Edward IV. rose with the lark, dined at 11 a. m. and retired to rest at 8 in the evening. Henry VIII. went back to 10 in the morning for dinner and had supper at 4. In Queen Bess' days her maids of honor began the day with a round of beef or red herring and a flagon of ale for breakfast at about 6:30 and dined at 11, and then went to the playhouse in the afternoon not later than 2, sometimes as early as 12:30, according to the order of the play and the day.

Two Phases of the Case.

"How long is it going to take to get through with this case?" asked the client, who was under suspicion of housebreaking.

"Well," replied the young lawyer thoughtfully, "it'll take me about two weeks to get through with it, but I'm afraid it's going to take you about four years."

A Throbbing Head

A seething jumble of aches—Hicks' Capudine cures them at once. Buy a bottle today and prevent your nervous system being upset. It's liquid—affects immediately—easy to take. Sold at all drug stores.

Female Weakness

"Last Fall," writes Mrs. S. G. Bailey, of Tunnelton, W. Va., "I was going down by inches, from female disease, with great pain. After taking Cardui, Oh! My! How I was benefited! I am not well yet, but am so much better that I will keep on taking Wine of Cardui till I am perfectly cured."

Despite the envious attacks of jealous enemies and rivals, Cardui still holds supreme position today [as in the past 70 years] for the relief and cure of female diseases. It stops pain, tones up the organs, regulates the functions, and aids in the replacement of a misplaced organ.

FREE ADVICE

Write us a letter describing all your symptoms, and we will send you Free Advice, in plain sealed envelope. Address: Ladies' Advisory Department, The Chattanooga Medicine Co., Chattanooga, Tenn.

At Every Drug Store in $1.00 Bottles.

WINE OF CARDUI

CLYDE STEAMSHIP COMPANY

FOUR SAILINGS EACH WEEK
BETWEEN
Jacksonville and New York,
Calling at CHARLESTON, S. C., both ways.
The Finest Steamships in the Coastwise Service

Clyde New England and Southern Lines

Freight Service Between JACKSONVILLE, BOSTON and PROVIDENCE, and All Eastern Points. Calling at Charleston both ways.

SEMI-WEEKLY SAILINGS

Southbound..............................From Lewis' Wharf, Boston
Northbound..................From Foot of Catherine st., Jacksonville

Clyde St. Johns River Line
Between JACKSONVILLE and SANFORD
Stopping at Palatka, Astor, Beresford (DeLand), and Intermediate Landings on St. Johns River.

Steamer "CITY OF JACKSONVILLE"

Is appointed to sail as follows: Leave Jacksonville, Sundays, Tuesdays and Thursdays, 3:30 p. m. Returning, leave Sanford, Mondays, Wednesdays and Fridays, 9:30 a. m.

Southbound. Read down.	SCHEDULE	Northbound Read up
Leave 3:30 pm	Jacksonville	Arrive 2:00 am
8:45 pm	Palatka	Leave 8:00 pm
3:00 am	Astor	3:30 pm
	Beresford (DeLand)	1:00 pm
Arrive 8:30 am	Sanford	9:30 am
10:00 am	Enterprise	10:00 am

PASSENGER AND TICKET OFFICE, 122 W. BAY ST., JACKSONVILLE

F. M. IRONMONGER, JR., A. G. P. A., Jacksonville, Fla.
JOHN PENDREL, T. P. A., Jacksonville, Fla.
A. C. HAGERTY, G. E. P. A., Pier 36 N. R., New York.
O. H. TAYLOR, P. T. M.,
C. C. BROWN, G. P. A., 290 Broadway, New York.
L. D. JONES, T. F. A., Jacksonville, Fla.
L. S. SCROBLE, C. A., Leesburg, Fla.
W. G. COOPER, JR., F. A., Jacksonville, Fla.
CLYDE MILNE, G. F. A., Pier 36 N. R., New York.
C. P. LOVELL, Agent, Jacksonville, Fla.

E. H. MARTIN

...PRACTICAL CABINET MAKER...

208 E. Main St., Opposite Postoffice.

Cabinets and Fancy Woodwork made to order. Furniture repairing guaranteed first class and satisfactory.

PATENTS

Secured to Protect Inventions.

Booklet on Patents Sent to Inventors Free.

Highest Bank and Professional References.

ROYAL E. BURNHAM
Patent Attorney
880 Bond Building, Washington, D. C.

TRADE-MARKS
Registered in U. S. Patent Office.

JEFF SIMONS

DEALER IN

Fresh Saltwater Fish

and OYSTERS

(In rear of Furniture Company)
GAINESVILLE, - - FLORIDA

I am now prepared to accommodate the trade with the best the market affords in this line Phone 128.

BROWN HOUSE BARBER SHOP

Earnest Papy, Prop.

A Thoroughly Modern Shop

Latest Sterilizing Apparatus, and all the Latest Tonics, with first-class artists, will be found here.

We solicit a share of your patronage.

BUSINESS CARDS

DRS. ALDERMAN & PEARCE,
DENTISTS.
Office over Dutton & Co's. Bank,
Phone 280, Gainesville, Fla.

DR. DeVERE B. MORRIS,
....DENTIST....
Office over Marcus Endel's. Phone 79 3 rings

DR. ROBT. C. BOWERS.
DENTIST.
Office in Miller Law Exchange.
Office Phone No. 255; Residence No 186

T. B. ELLIS, JR.,
ATTORNEY-AT-LAW.
GAINESVILLE. - FLORIDA

BAKER, MATHESON & BAXTER,
ATTORNEYS-AT-LAW,
..SOLICITORS IN CHANCERY...
GAINESVILLE, Alachua Co., FLA,
Office in Haymans Block.

FERDINAND BAYER,
ATTORNEY AT LAW,
GAINESVILLE, - - FLORIDA.

Can sell you city property, (improved and unimproved), phosphate, trucking and farming lands. Send him a list of what you offer for sale. 2142m

J. A. CARLISLE,
ATTORNEY AT LAW
And Solicitor in Equity

Real Estate, Conveyancing and General Practice. All business promptly attended to. Office next door to Sun office. GAINESVILLE, FLORIDA.

Round-Trip Rates

—VIA—

Atlantic Coast Line Railway

—TO THE—

Jamestown Exposition

$15.50—Coach Excursion to Norfolk; on sale each Tuesday and Friday; limit ten days. No stop-overs.

$24.70—Fifteen-day ticket. Good in sleeper. Stop-overs allowed within limit.

$30.20—Sixty-day ticket Good in sleepers. Stop-overs allowed within limit.

$36.15—Season ticket. Good in sleepers. Stop-overs allowed within limit of Dec. 15th.

SUMMER TOURIST RATES

From JACKSONVILLE

ON SALE DAILY—LIMIT OCT. 31st

Denver, Col.	$57.90
Gainesville, Ga.	17.20
Chicago, Ill.	46.05
Detroit, Mich.	44.45
Niagara Falls, N. Y.,	48.95
Put-in-Bay, O.	42.92
Lookout Mt., Tenn.	24.15
Washington, D. C.	37.00

For further information and Pullman reservations call on or write FRANK C. BOYLSTON, District Passenger Agent, Atlantic Coast Line, Jacksonville, Fla.

Tetter, Salt Rheum and Eczema

Are cured by Chamberlain's Salve. One application relieves the itching and burning sensation.

THE HERCULES BEETLE.

This South American Giant Is the Biggest Bug In the World.

To the Hercules beetle, a giant among insects, which is found in certain portions of Central and South America as well as in the island of Dominica, one of the British West Indies, belongs the distinction of being the biggest bug in the world. In appearance this creature is anything but prepossessing and looks as if it belonged with pink snakes, purple spiders and other creatures of the imagination.

It is a common trait of tourists and travelers to make little of anything seen in foreign lands, especially in the little West Indian islands, and to declare that similar things of vastly greater size or better quality occur in "God's country." When they run across the Hercules beetle, however, they are obliged to acknowledge themselves beaten.

Although so formidable in appearance, this insect is perfectly harmless. It lives in the heavy forests and feeds on the sweetish sap or gum of native trees. The larva, or grub, is about four inches long and as thick as a man's thumb and looks like a huge white maggot. It is considered a delicacy by the native negroes and caribs, who roast it in hot ashes and say that it tastes like roasted nuts.

Clumsy in appearance, the Hercules beetle possesses great powers of flight, and in the outlying villages it is not uncommon for one of these huge creatures to enter the native houses, being attracted thereto by the lights. The invariable result is a prompt extinguishing of the candle by the wind created by the beetle's buzzing wings, accompanied by screams from the inmates of the house, who imagine a jumble, or evil spirt, has invaded their dwelling.

A popular belief among the natives is that the Hercules beetle saws off limbs of trees by grasping them between the two hornlike appendages and flying round and round. This is a manifest impossibility, as the insect has but little power in the horns, and, moreover, the upper one is lined with a soft, velvety hair, which would be rubbed off at once by any friction.

TABLECLOTHS.

The "Doublers" and the "Bubbles" of Olden Times.

In the twelfth century the tablecloths were very large and were always laid on the table double. For a long time they were called "doublers" for that reason. The cloth was first placed so as to touch the floor on the side of the table at which the guests sat. Then all the cloth that remained was folded so that it just covered the table.

Charles V. had sixty-seven tablecloths which were from fifteen to twenty yards long and two yards wide. He had one cloth which was thirty-two yards long, and that had the arms of France embroidered on it in silk. All of these were fringed.

In the sixteenth century "doublers," or double cloths, were replaced by two tablecloths, one of which was small and was laid just as we lay ours today.

The other, which was put on over it, was large and of beautifully figured linen. It was skillfully folded in such a way that, as a book of that time says, "it resembled a winding river, gently ruffled by a little breeze, for among very many little folds were here and there great bubbles."

It must have required much art and care to make dishes, plates, saltcellars, sauce dishes and glasses stand steadily in the midst of this undulating sea and among those "bubbles" and puffy folds.

However, the fashion had only a short existence, as is apt to be the case with unpractical fashions, and toward the latter part of the century a single cloth, laid flat and touching the floor on all sides of the table, came into general use.

Not the Same Bill.

After much persuasion Sir John Astley allowed himself to be put forward some years ago as a Conservative candidate for parliament from Lincolnshire. He confessed he knew little about politics, but entered into the campaign as rare sport. One day he addressed a meeting of electors at a village in the isle of Axholme, and when he had finished somebody challenged his hearers to fire questions at him. Presently there came the query, "What do you think of Sir Wilfrid Lawson's liquor bill?" For a moment Sir John was nonplused, but only for a moment. Pulling himself together, he replied, "I cannot answer for Sir Wilfrid Lawson's liquor bill, but I do know that last year my own was a deuced sight too big!"

Be Tolerant.

Do not think of knocking out another person's brains because he differs in opinion from you. It would be as rational to knock yourself on the head because you differ from yourself ten years ago.—Horace Mann.

One Sided Talk.

He—Wasn't there some talk about Maud marrying a duke? She—There was, but unfortunately the duke did none of the talking.

A MADDENING PRANK.

The Queer Joke That Eugene Field Played on a Printer.

When Eugene Field was city editor of the Kansas City Times he found great [illegible] in annoying [illegible] of [illegible] say nothing.

Poor Ferguson knew that this awful personal was in their midst and every night would go carefully over every [illegible] for the purpose of locating and killing it. It gave him vast trouble. Every now and then Field would not write his personal about Ferguson, and then the bewildered Ferguson was worse off than ever. As long as he could not find it it might still be there. It almost drove the poor man off the paper. Now and then it escaped his eagle eye and was printed. On such occasions Ferguson's burdens were beyond the power of even a Christian spirit to bear.

Chamberlain's Colic, Cholera and Diarrhoea Remedy, Better Than Three Doctors.

"Three years ago we had three doctors with our little boy and everything that they could do seemed in vain. At last when all hope seemed to be gone we began using Chamberlain's Colic, Cholera and Diarrhoea Remedy and in a few hours he began to improve. Today he is as healthy a child as parents could wish for."—MRS. B. J. JOHNSTON, Linton, Miss. For sale by all druggists.

Cats as Retrievers.

"It is claimed," said a Chicago antiquary, "that cats may be trained as retrievers—trained to swim to your slain birds and bring them back to you in their mouths. The thing sounds incredible, but look here."

He held up the photograph of an ancient Egyptian painting. Men with spears rode on the Nile. In some of the boats large cats sat on their haunches in the stern, while toward others several cats swam with dead birds in their mouths.

"This picture," said the antiquary, "proves that the Egyptians used cats for hunting dogs. If they, why not we? The original of the picture is in the British museum, where there are also several pieces of carving that display the cat in the role of a retriever."

Don't Grumble

When your joints ache and you suffer from rheumatism. Buy a bottle of Ballard's Snow Liniment and get instant relief. A positive cure for rheumatism, burns, cuts, contracted muscles, sore chest, etc. Mr. I. T. Bogy, a prominent merchant at Willow Point, Texas, says that he finds Ballard's Snow Liniment the best all-around liniment he ever used. Sold by W. M. Johnson.

BILL FOR DIVORCE.

In the Circuit Court, Eighth Judicial Circuit, Alachua County, Florida—In Chancery—W. G. Mathes vs. Cora Mathes—Bill for Divorce. Order of Publication.

It appearing by affidavit appended to the bill filed in the above stated cause that Cora Mathes, the defendant therein named, is a non-resident of the State of Florida, that to the best of his knowledge or belief the defendant is a resident of Leary, State of Georgia, and that there is no person in the State the service of a subpoena upon whom would bind said defendant, and that she is over the age of twenty-one years, it is therefore ordered that said non-resident defendant be and she is hereby required to appear to the Bill of Complaint filed in said cause on or before the 16th day of August, A. D. 1907, otherwise the allegations of said bill will be taken as confessed by said defendant.

It is further ordered that this order be published once a week for four consecutive weeks in The Gainesville Sun, a newspaper published in said county and State.

This July 12th, 1907.

S. H. WIENGES, Clerk Circuit Court.
By M. S. CHEVES, D. C.

A true copy of original.
[Seal] S. H. WIENGES, Clerk Circuit Court.
By M. S. CHEVES, D. C.

B. A. THRASHER, Solicitor for Compl't.

BILL FOR DIVORCE.

In the Circuit Court, Eighth Judicial Circuit, Alachua County, Florida—In Chancery—Lois Baker vs John H. Baker—Divorce Order of Publication.

It appearing by affidavit appended to the bill filed in the above stated cause that John H. Baker, the defendant therein named, is a non-resident of the State of Florida, and that in the belief of affiant the residence of said defendant is in Knoxville, State of Tennessee, that there is no person in the State of Florida the service of a subpoena upon whom would bind said defendant, and that he is over the age of twenty-one years; it is therefore ordered that said non-resident defendant be and he is hereby required to appear to the Bill of Complaint filed in said cause on or before the 16th day of August, A. D. 1907, otherwise the allegations of said bill will be taken as confessed by said defendant.

It is further ordered that this order be published once a week for four consecutive weeks in The Gainesville Sun, a newspaper published in said county and State.

This July 12th, 1907.

S. H. WIENGES, Clerk Circuit Court.
By M. S. CHEVES, D. C.

A true copy of original.
[Seal] S. H. WIENGES, Clerk Circuit Court.
By M. S. CHEVES, D. C.

EVANS HAILE, Solicitor for Compl't.

COMMERCIAL
PRINTING

When a man wants Printing done, he wants it done RIGHT. That's the kind We do.

We Print
ANYTHING--
EVERYTHING
In the way of Commercial Job Printing.

Write for Samples and Prices--as Good as the Best, as Cheap as the Cheapest.

Address
THE SUN
Gainesville, Fla.

[illegible]S OF CITY AND [illegible]NTY CONDENSED

[illegible] of General Interest Gathered by Our Reporters.

[illegible] AND SOCIAL ITEMS

[illegible] Has Happened and What is Going [illegible] Told in Short Paragraphs [illegible] "He Who Runs May Read" [illegible] The Sun.

[illegible] Baird of Jacksonville is in [illegible]

[illegible] calling cards in latest styles [illegible] office.

[illegible] J. Manasse's Big Sale [illegible] this morning.

[illegible] of Archer was shopping in the city yesterday.

[illegible] W. Geiger of Micanopy was [illegible] business in this city Monday.

[illegible] in the store marked [illegible] cheap at J. Manasse's Big [illegible]

[illegible] bargains ever offered in [illegible] at J. Manasse's Semi-An[illegible]

[illegible] Workers are requested [illegible] this afternoon [illegible] & R. Thomas.

[illegible] Lemons—it will be [illegible] at the very pure, [illegible] the finest fruit.

[illegible] "[illegible]" suggest [illegible] of the [illegible] Bank in this is[illegible]

[illegible] has returned [illegible] to Valdosta, [illegible] in the [illegible]

[illegible] of Santa Fe, one [illegible] of his section, [illegible] visitor to this city [illegible]

[illegible] and daughter [illegible] for a [illegible] and friends at [illegible]

[illegible] of Detroit, Mich., rep[illegible] & Co., whole[illegible] in the inter[illegible]

[illegible] has returned [illegible] he has been engaged [illegible] work for the [illegible] days.

[illegible] Creek, manager [illegible] of the Otter Creek [illegible] was transacting [illegible] city Monday.

[illegible] the last session of the [illegible] general and perma[illegible] will be published in [illegible] The Sun.

[illegible] of Hawthorne, man[illegible] branch of the [illegible] of his father, P. [illegible] in the city Monday.

[illegible] and W. H. Bennett [illegible] were among the well [illegible] from that section who [illegible] in the county capital.

[illegible] one of the efficient [illegible] the United States land of[illegible] from a sojourn at [illegible] Worthing[illegible] the proper stuff" in every [illegible]

[illegible] and Jacksonville rail[illegible] to White Springs [illegible] follows: Tickets good [illegible] and returning Tues[illegible] going and return[illegible]

[illegible] daughter, Miss Effie, [illegible] Master Effie, and Mrs. W. B. [illegible] and daughters, Misses Flor[illegible] and Edith, and Miss [illegible] all of Rocky Point, [illegible] with a visit Monday.

El Dorado
CAFE

[illegible] Over [illegible] Grocery.

[illegible] FULL MEALS SERVED
....DAILY....

For Supper and Breakfast your choice [illegible] Chops, Hamburg Steak, Ham [illegible] Eggs, Fried Potatoes and [illegible] served with each order. All [illegible] as PORTER HOUSE. [illegible] nothing but the Best of every[illegible]. The same old price—

[illegible]

[illegible]—Private as [illegible] THE PLACE FOR [illegible]

[illegible] Orders a Specialty.

Don't forget to visit J. Manasse's Big Sale beginning this morning.

R. P. Rawls of Crystal River was transacting business in Gainesville yesterday.

A Chresostomidhes and son, Alex., Jr., are spending a few weeks in Pennsylvania.

Ladies' dress goods, also ready-to-wear goods, very low during J. Manasse's Big Sale.

Fay-Sholes typewriter ribbons, the best on the market, for sale at The Sun office, 75 cents.

Frank Roberson, a well known citisen of Live Oak, spent yesterday in this city on business.

James Bodiford has gone to Cedar Key, where he will visit friends for the next two or three days.

J. H. Harrison, an extensive and successful trucker of Clyatt, was trading in the city yesterday.

Miss Gertrude Shutt left yesterday for Williston, where she will be the guest of friends for a few days.

P. H. Baker, the naval stores operator, has returned to Campville, after a pleasant visit to his family here.

Have your stationery printed at The Sun office. First-class work promptly delivered at reasonable prices is our motto.

Mrs. J. C. Poppell of Worthington Springs, after a pleasant visit to friends in this city, has returned to her home.

Mr. and Mrs. F. D. Warner and Miss Alice Thomas left yesterday for Daytona Beach, where they will recuperate for a few weeks.

Those contemplating the purchase of a lawn mower should read the ad. of the Baird Hardware Company in another column of this issue.

Miss Lola Smith of Tacoma was in the city for a few hours yesterday. She was en route to Baltimore, where she will spend several weeks.

Charles Ellis left yesterday for Fort Higdon, on the St. Johns river, where he will assist in some surveying. He will be absent for some time.

W. D. Wheeler, representing the Cudahy Packing Company of Omaha, Neb., left yesterday for Dunnellon and other points, in the interest of his firm.

Louis Apple and son, Louis Jr., were in the city from Bronson Monday. Mr. Apple is a Confederate veteran, and for eight years was the efficient tax assessor of Levy county.

J. H. Jacobie, formerly of Bronson but now residing at Monticello, where he has charge of a large pecan grove, was in the city yesterday. He was en route to Bronson on a visit to his family.

H. D. Derrick, one of the popular traveling men who makes his headquarters here, left yesterday for Ocala and other points south. He will be absent until the latter part of the week.

Mrs. J. B. Padgett and children left Monday for Hendersonville, N. C., where they will sojourn for a few weeks. They were accompanied as far as Jacksonville by Mr. Padgett, who returned yesterday.

Robert Evins and Frank Hester of Evinston passed through the city yesterday. They were en route to Hot Springs and other points West on a pleasure trip, and expect to be absent a month or six weeks.

Foundations have been laid for the new residence of W. B. Taylor, which will be located on West Liberty street. This building it is said will cost about $5,000 and will be one of the handsomest and most modern in the county when completed.

H. L. Rosenberger of Kirkwood, one of the most widely known citizens of that section, was in the city Monday, and while here renewed his subscription to The Sun. He reports frequent rains in his section, which have tended to damage the crops to some extent.

Captain J. L. Sweat of St. Petersburg was in the city yesterday on business connected with the United States land office. Captain Sweat is a gentleman of pleasing disposition, and declares St. Petersburg is the "finest town in Florida." He is right, probably, with the exception of Gainesville.

Mrs. Jesse E. Burtz and son, Jesse, Jr., and Mrs. A. V. Sadler, returned yesterday from Daytona Beach, where they have spent the past six weeks most delightfully with relatives. Master Burtz, notwithstanding that he is only two-and-a-half years of age, tips the beam at fifty-five pounds, and is now enjoying the best of health.

J. K. Parrish of Hague was trading in the city yesterday.

Now's your time to get a Kirschbaum suit at prices never heard of before. J. Manasse.

W. O. Brewer of Williston came to the city yesterday on business connected with the United States land office. Mr. Brewer reports Williston and its people in good shape.

Mr. and Mrs. E. E. Voyle and son, Charles, left yesterday for the Jamestown Exposition. Before returning home they will spend a couple of weeks in Pennsylvania.

Mr. and Mrs. J. R. Merchant left yesterday for Jacksonville, where they will be the guests of Mrs. Merchant's parents, Mr. and Mrs. Burke. They will also visit Pablo Beach before returning home, and will be absent a week or ten days.

Extensive alterations are being made at the home of George K. Broome, North Pleasant street. This is one of the oldest homes in the city, and was constructed after the style of a quarter of a century ago. It was a commodious, comfortable place, and one which is appreciated in these latter days, but Mr. Broome decided to make the change to more modern architecture.

Royal Cook has received from his old home in Podoesk, Russia, a photograph of his devoted mother and sister, together with his sister's husband and their four children, in a group, which he naturally prizes very dearly. The picture was delayed in transmission two months, and arrived in bad order, being cracked and bent. Mr. Cook's mother is of rather an advanced age, but strangely shows no wrinkles, which is evidence that she has always taken the best care of herself, besides living in a healthful atmosphere.

NEW YORK RACKET

Cheapest Store on Earth.

BARGAINS FOR THIS WEEK.

One lot of Dollar Corsets —only certain sizes left—all to go at . **39c**

One lot of 10-cent Lawns at . . . **5c**

One Lot of Lawns,
nice goods, now on the
10c Table.

25 Rolls Matting
just received--all grades at lowest prices.

PHIFER BROS.,
Phifer's Corner, Gainesville, Fla

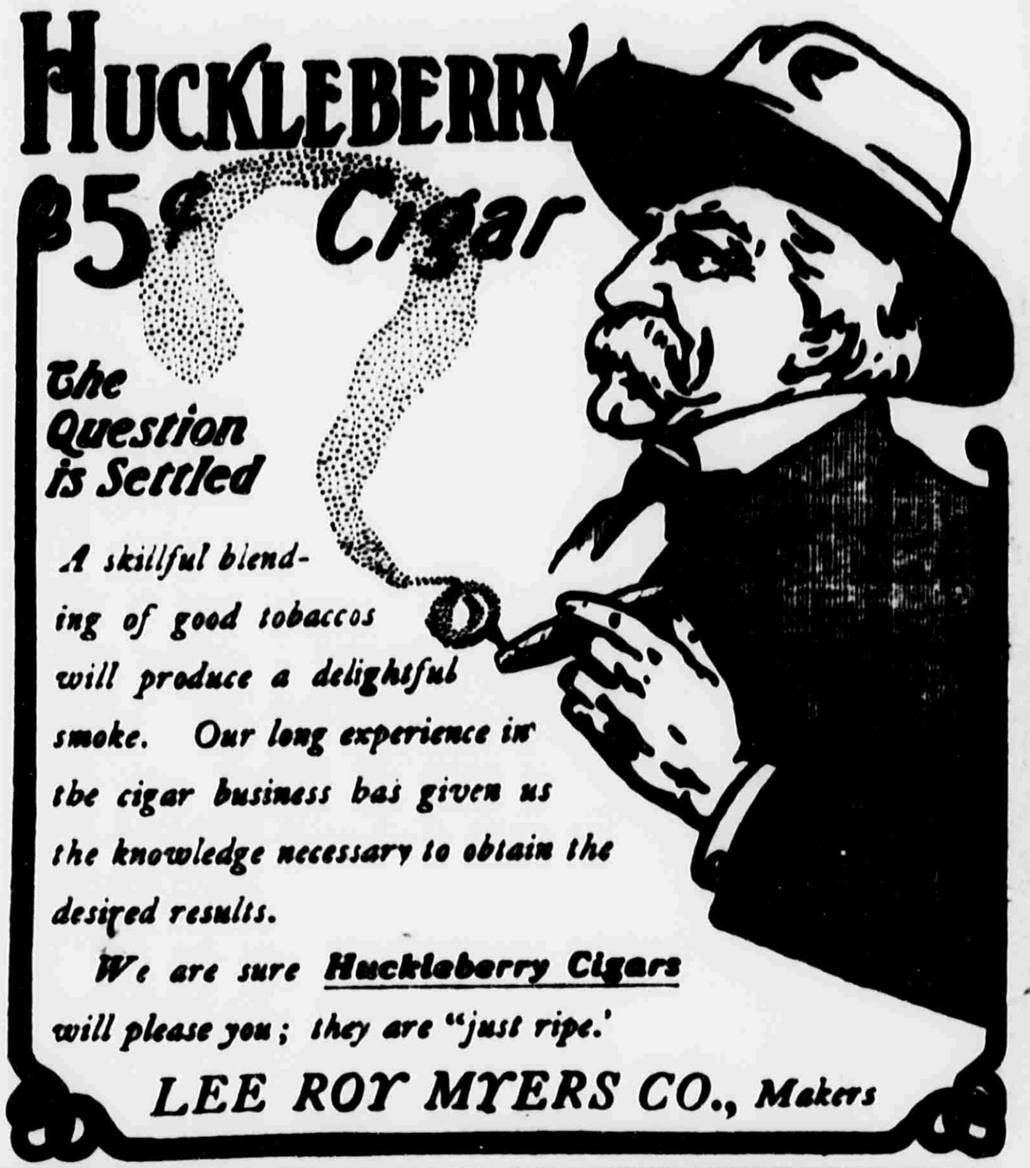

HUCKLEBERRY 5¢ Cigar

The Question is Settled

A skillful blending of good tobaccos will produce a delightful smoke. Our long experience in the cigar business has given us the knowledge necessary to obtain the desired results.

*We are sure **Huckleberry Cigars** will please you; they are "just ripe."*

LEE ROY MYERS CO., Makers

PROF. M'BEATH'S SUCCESS.

Appointed Principal of Green Cove Springs School.

Prof. T. J. McBeath left Tuesday for Green Cove Springs, where he will spend the winter. He expects to send for his family as soon as arrangements can be made.

Prof. McBeath, who is a brother of Florida's well known educator, Prof. Tom McBeath, has been attending the State Normal here, and at the recent examination secured a State certificate. He has been for some time a teacher of recognized ability, and has been teaching in various sections of the State, last year at Lochloosa, in this county. His friends congratulate him upon the fact that he has been appointed principal of the Green Cove Springs school, which is the best school in Clay county, carrying an annual enrollment of an average of 200. That he will prove a success there is no doubt.

The Vehicle Nuisance.

The obstruction of the street at the Atlantic Coast Line depot with hacks, carriages and drays, upon the arrival of trains, attention to which has already been called in The Sun, still continues, and is growing worse every day, the offenders of the ordinance covering this case having not been molested, which gives them more boldness and encouragement.

There is a general public complaint regarding this nuisance, and Marshal Arnow, it has been suggested, is the only officer to whom to look to clear the street, as he is the only one on duty during the day.

This blocking of a public passageway is not only inconvenient, but absolutely dangerous, as pedestrians are obliged to "stand by" in order to permit a vehicle to pass.

Lost a Fine Horse.

Friends of J. H. Vidal, the grocer, are sympathizing with him in the loss of a fine horse, the death of which occurred Saturday night. Mr. Vidal states that he is of the opinion that the animal died from poisoning by eating certain weeds.

Mr. Vidal seems to be rather unfortunate in the matter of the loss of horses, as this is the third animal that has died upon his hands, one being killed by lightning some time ago.

George S. Merchant and daughters, little Misses Margaret and Sallie, left yesterday for Daytona Beach, where they will recuperate for a few days.

Attorney George W. Scofield has returned from a professional visit to Newberry.

Allen Haile returned yesterday from a business trip to High Springs.

CONTINENTAL

RESTAURANT

Ground Floor—Next to Postoffice.
Conveniently Located — Yet Private
Two Large Electric Fans Insuring Comfort.

FIRST-CLASS "CHEF."

Menu consisting of from seven to ten dishes, changed three times a day.

35c

As good as any 50 cent meal in the City.

25c Luncheons Served.

Place for Ladies, Gentlemen and Children.

Quick Lunches a Specialty.

The Royal Cafe

107 West Union St., Gainesville, Fla.

Day and night service. Open all night. Professional cooks and waiters. Best 50c meal in city for 35c. Best 35c hot lunch for only 25c. Satisfaction guaranteed or no charge. Finest short order artist in the South. Select drip coffee. Electric fans. Music.

ALLEN HILL, Prop.
PROF. RANDOLPH, Mgr.

STOVE WOOD!

We can supply you in any quantity from one stran up

For prices apply to A. R. KRAUSE.

GAINESVILLE TIE COMPANY
Phone No. 4.

Miss N. Norton

Novelties, Books, Stationery Souvenirs, Sheet Pictures and Picture Frames . . . . .

206 East Liberty Street,
GAINESVILLE, - - - FLORIDA

JAS. M. GRAHAM, President. G. W. HYDE, Vice-President. H. F. TAYLOR, Cashier. LEE GRAHAM, Asst. Cashier

FIRST NATIONAL BANK

OF GAINESVILLE, FLA.—THE OLDEST BANK IN ALACHUA COUNTY.

Capital and Surplus $125,000

UNITED STATES DEPOSITORY.

FOUR Per Cent INTEREST in our Savings Department and on Time Certificates of Deposit.